

Map 8-1, Existing Land Use Town of Lebanon, Dodge County, Wisconsin

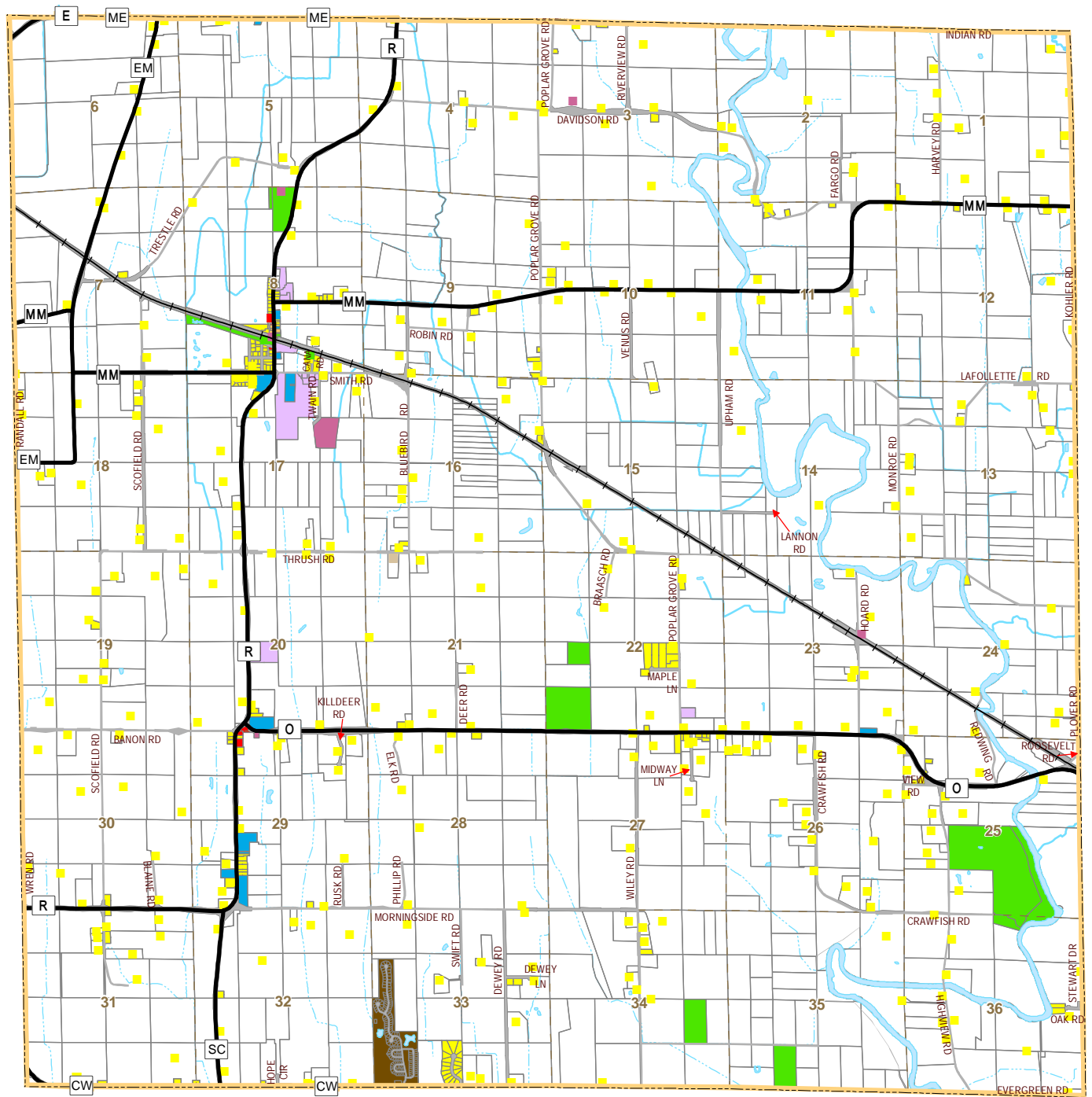

Legend			
	County Highway		Section Line
	Town Road		Tax Parcel Boundary
	Railroad		Waterbody
	Town Boundary		Rivers and Streams
	Single Family Residential		Public & Quasi-Public
	Two Family Residential		Transportation
	Multi-Family Residential		Parks & Recreation
	Mobile Home Park		Agriculture-Other Resource
	Commercial		Communication & Utilities
	Industrial		

Dodge County
Planning and Development
Department

Dodge County Wisconsin

Town of Lebanon

Source: Dodge County Planning and Development Department, March 2013

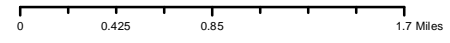

Map 8-2, Year 2035 Future Land Use Town of Lebanon, Dodge County, Wisconsin

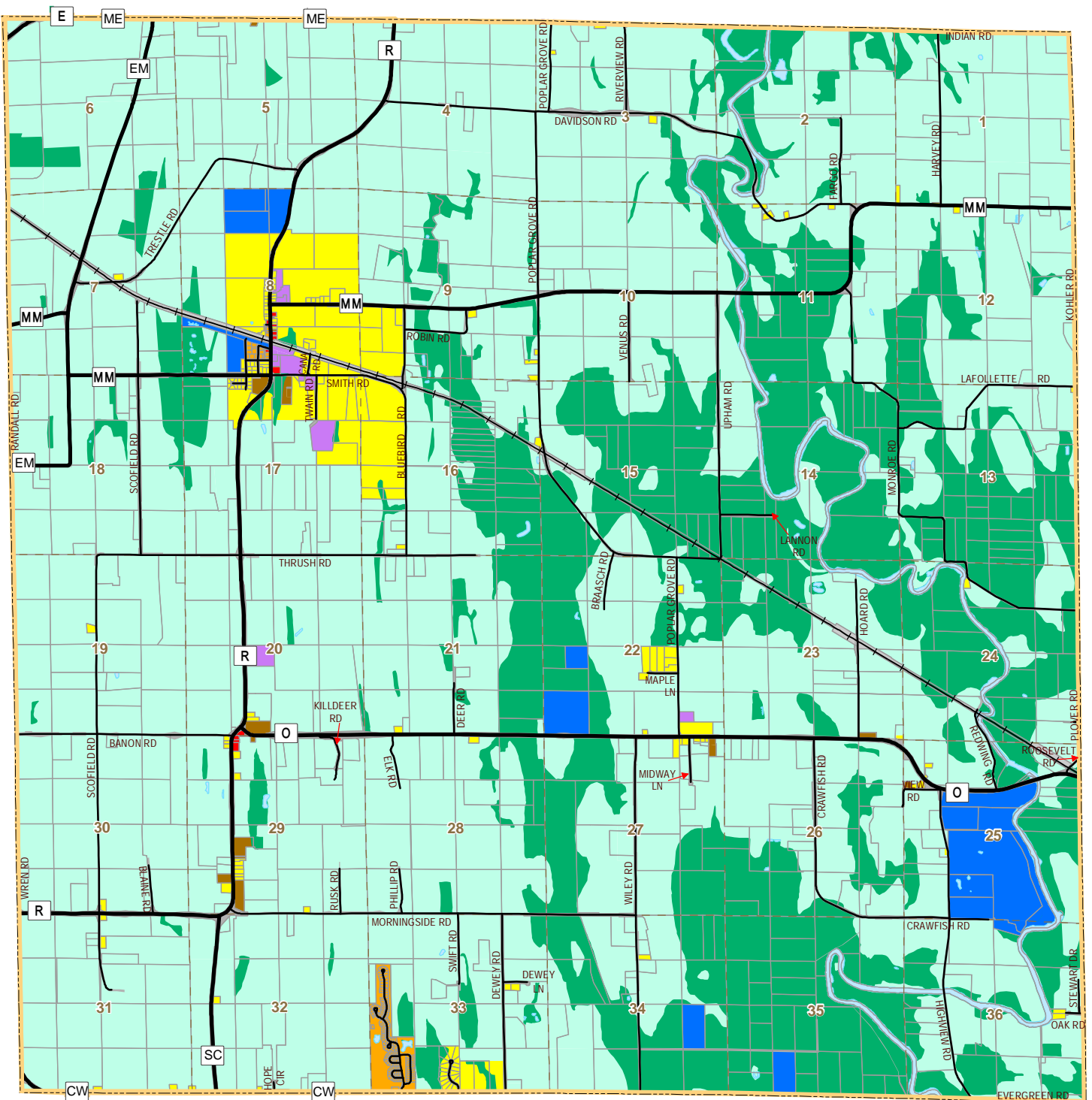

Legend		Future Land Use
County Highway	Section Line	Single Family Residential
Town Road	Tax Parcel Boundary	General Residential
Railroad	Waterbody	Commercial
Town Boundary	Rivers and Streams	Industrial
	Intermittent Stream	Utilities & Community Services
		Recreation
		Conservancy
		Agriculture
		Waterbody
		Road & Railroad Right-of-Way



Dodge County
Planning and Development
Department

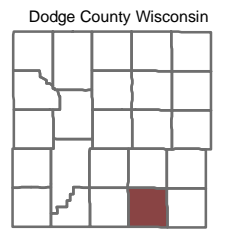

Source: Dodge County Planning and Development Department, May 2013

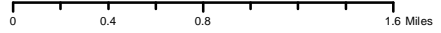

Map 9-1, Existing Zoning Town of Lebanon, Dodge County, Wisconsin

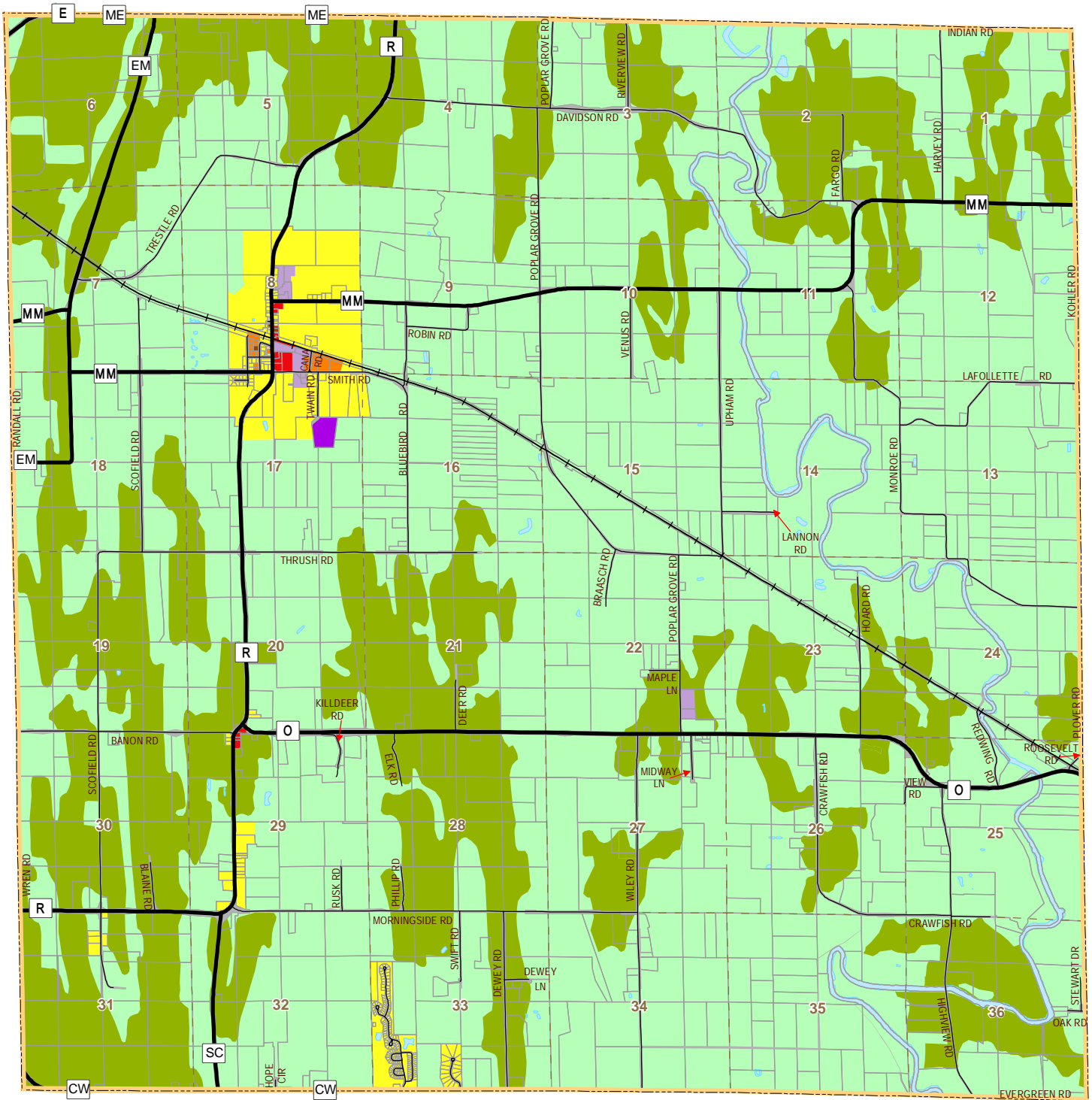

Legend

County Highway	Section Line	Zoning	Industrial
Town Road	Tax Parcel Boundary	A-1 Prime Agricultural	CO Conservancy
Railroad	Waterbody	A-2 General Agricultural	Right-Of-Way
Town Boundary	Rivers and Streams	R-1 Single Family Residential	City
	Intermittent Stream	R-2 Two and Multi Family Residential	Waterbody
		C-1 Commercial	



Dodge County
Planning and Development
Department

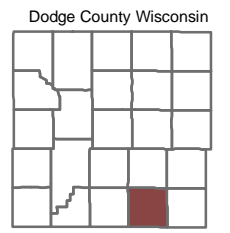

Source: Dodge County Planning and Development Department, March 2013

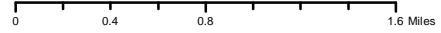

Town of Lebanon